Flauto 1

Martin Lohse

Accordion Concerto No. 2

for accordion and orchestra

Accordion Concerto No. 2

for accordion and orchestra

Martin Lohse 2024

W. 64

dedicated to Antonio Spaccarotella, PIF Castelfidardo

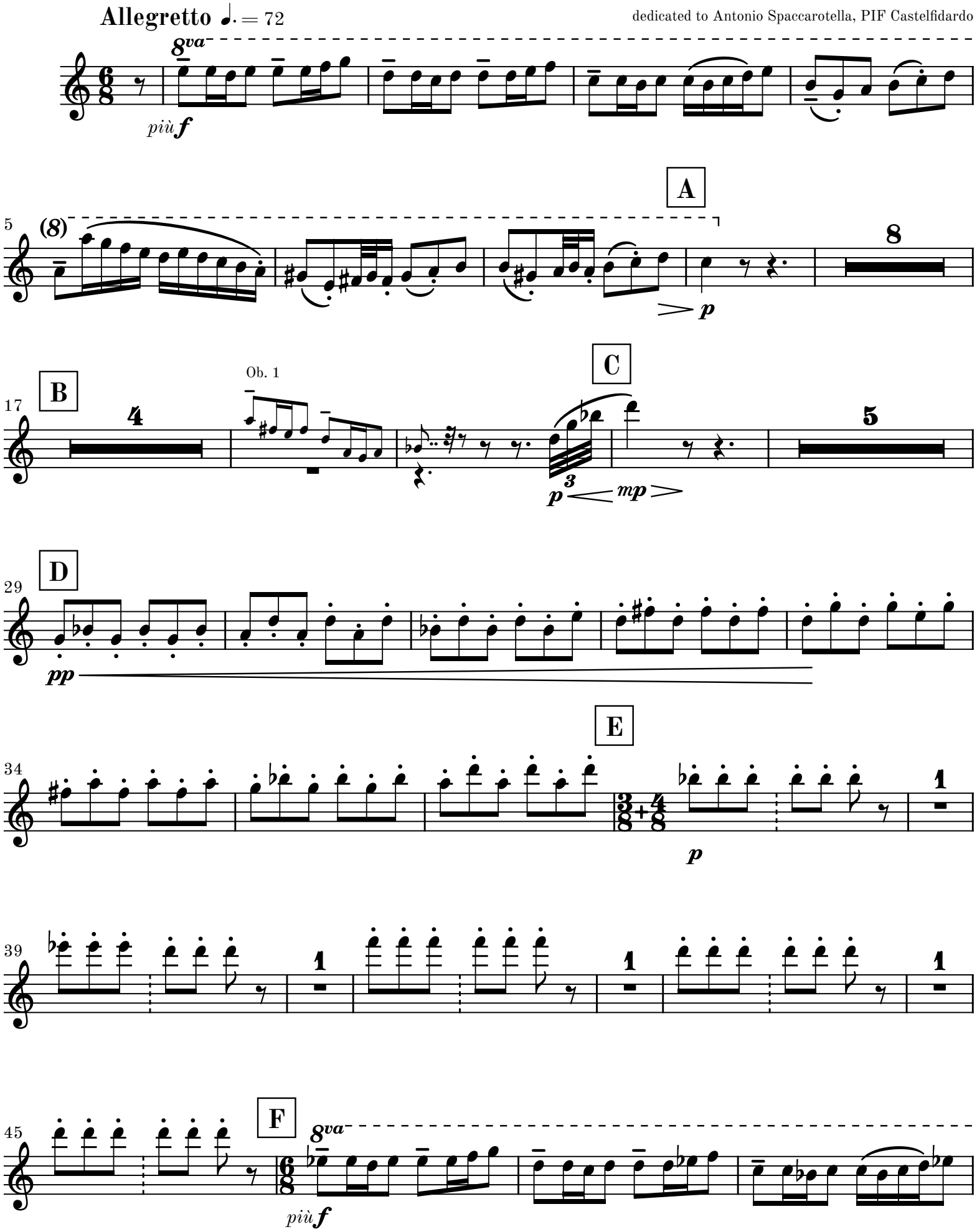

© 2026 Martin Lohse | Mirror Music | MM 1.2-4 | ISMN 979-0-706837-68-0
Complete catalog and performance materials at www.martinlohse.com

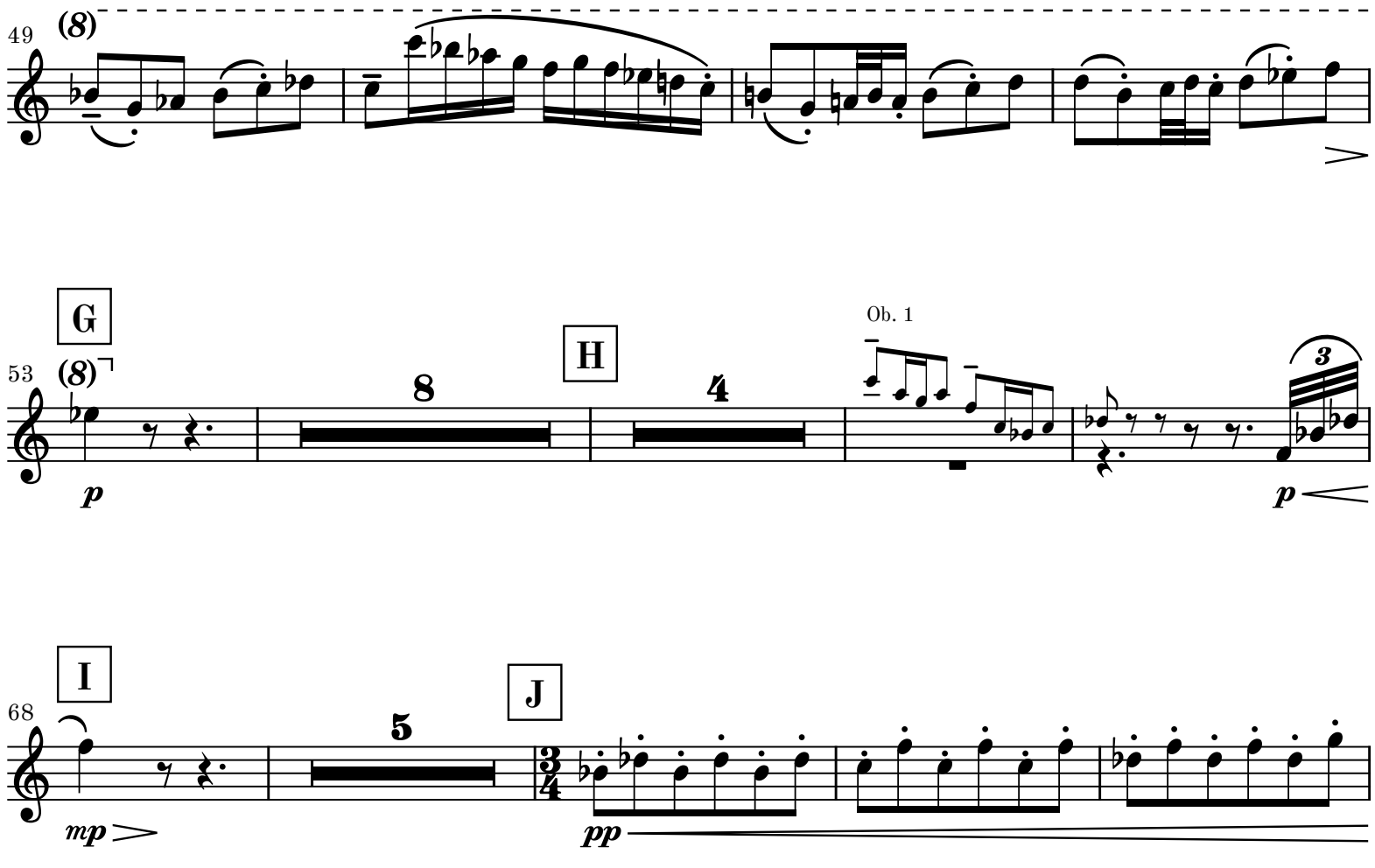
49
(8)
G
53
(8)
8
H
4
Ob. 1
3
p
p
I
68
5
J
mp
pp

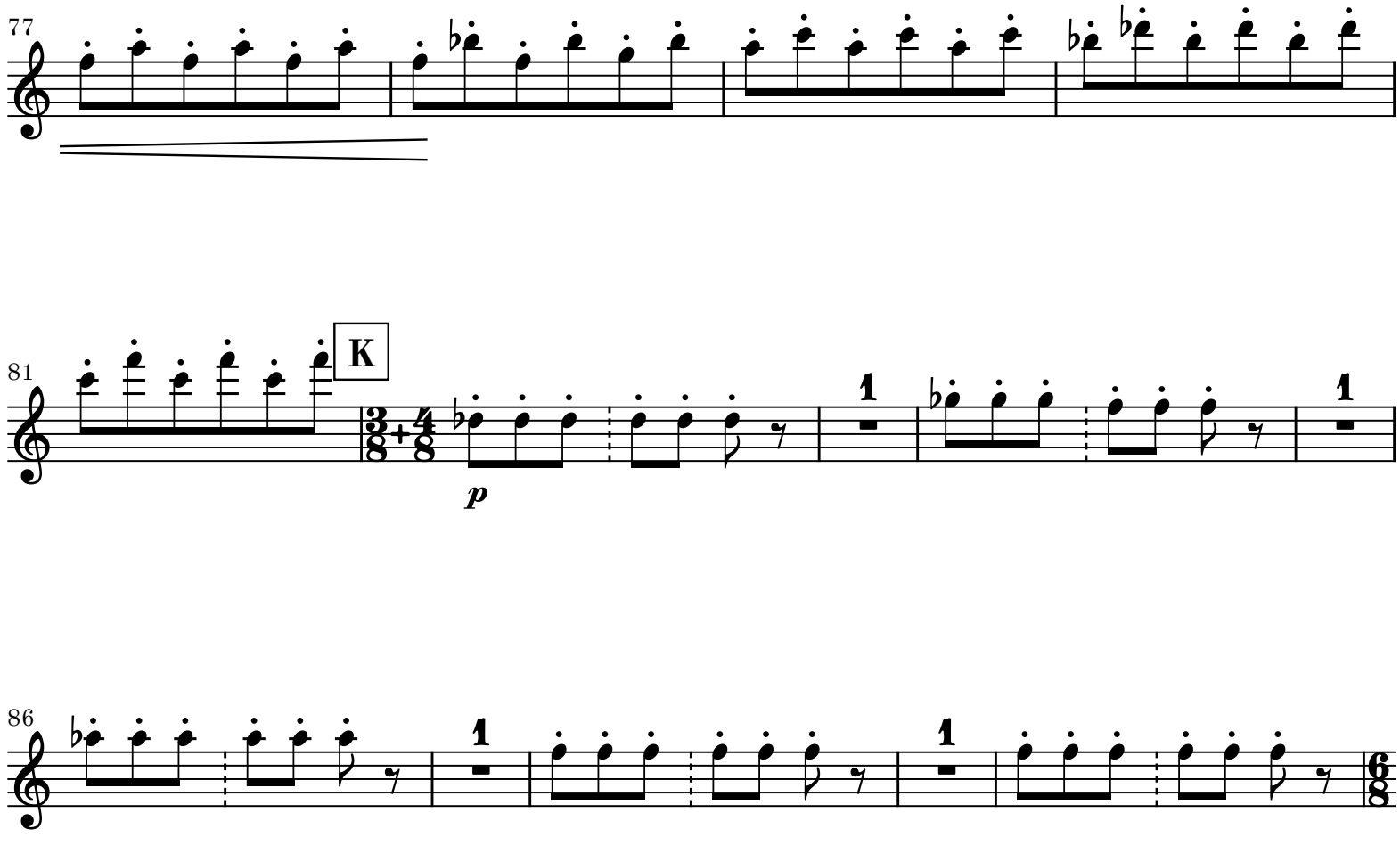
77
81
K
1
1
p
86
1
1

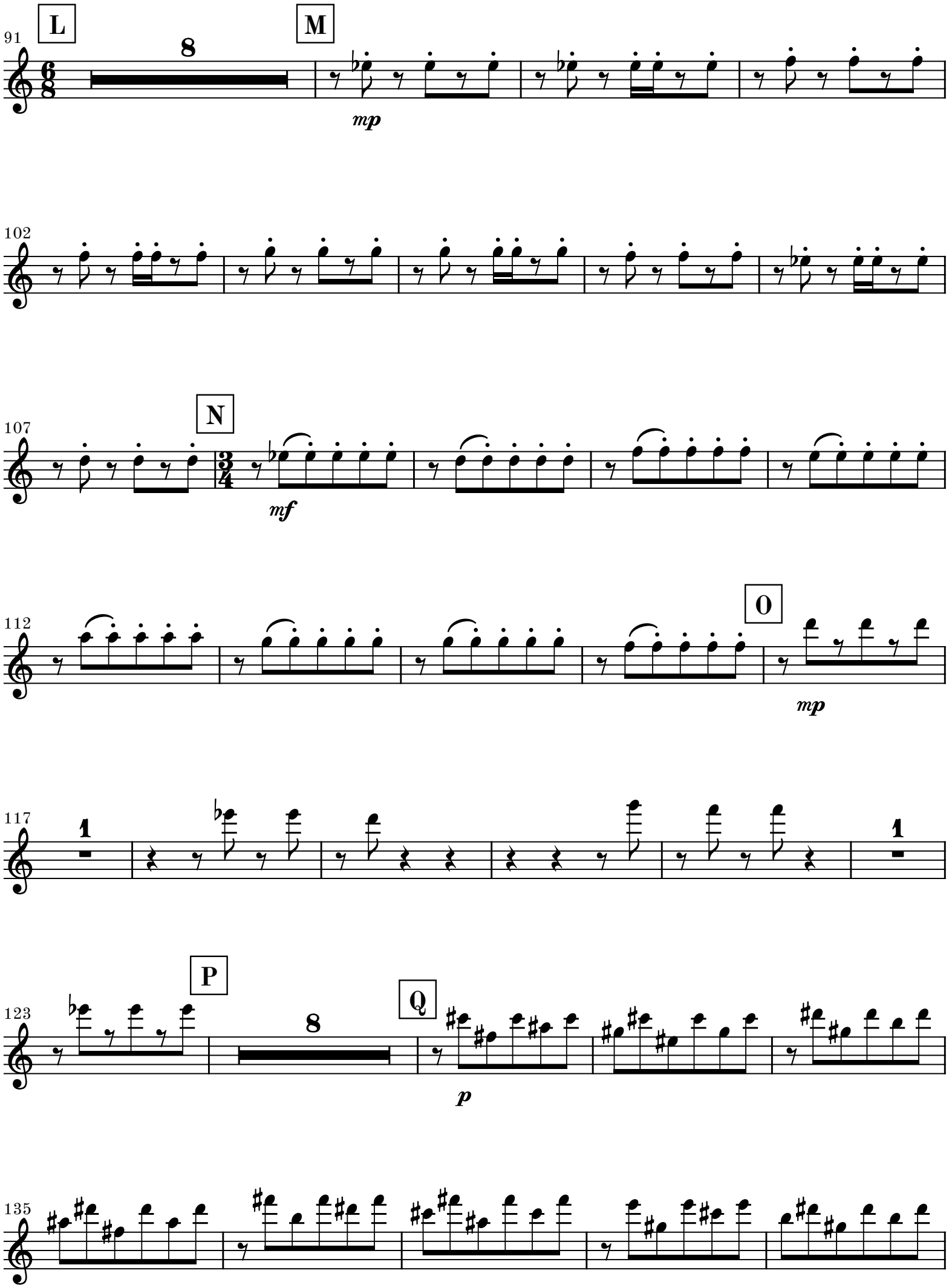
91
L
8
M
mp
102
107
N
mf
112
O
mp
117
1
1
123
P
8
Q
p
135

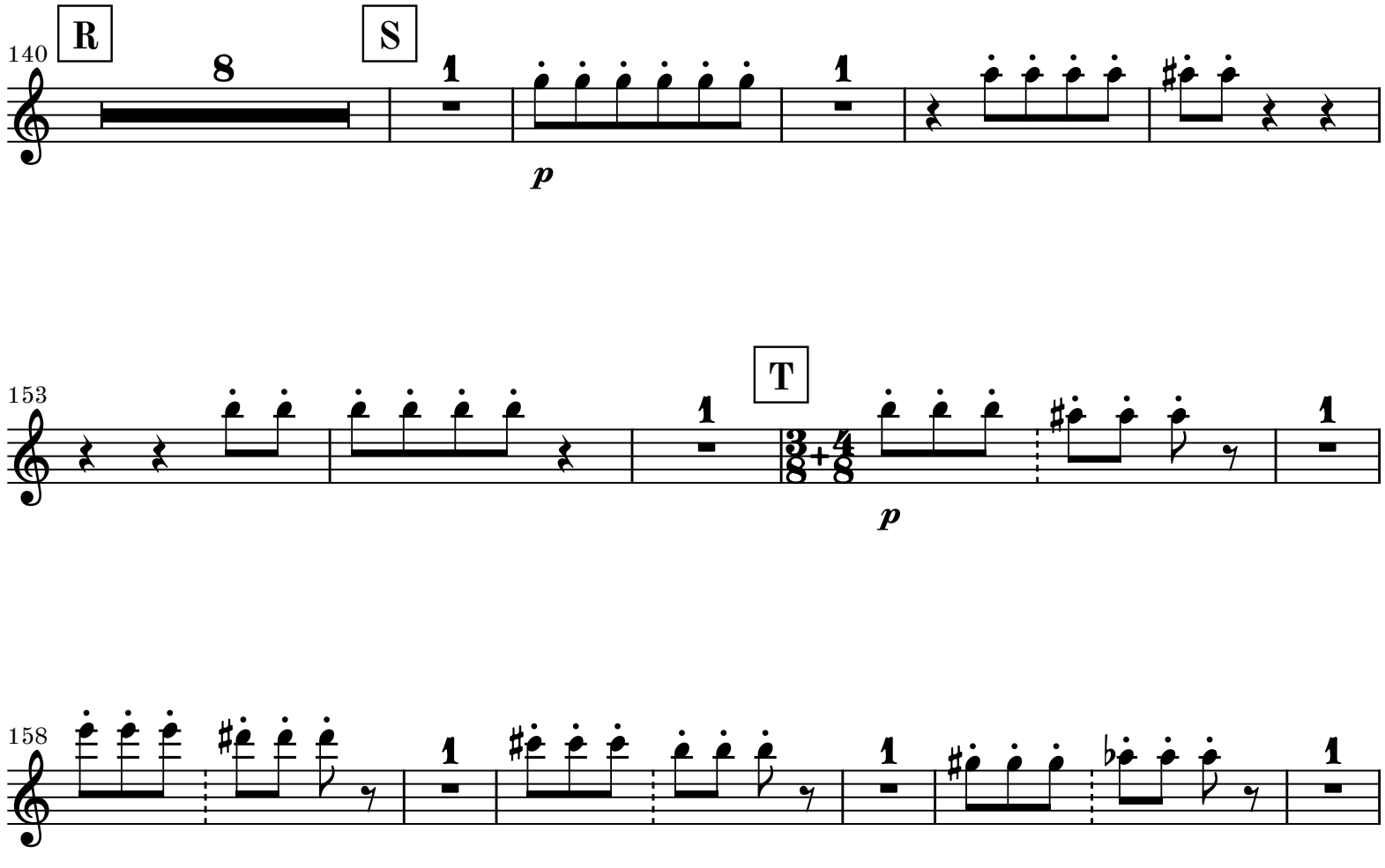
140
R
8
S
1
1
p
153
T
1
3/8+4/8
p
158
1
1
1

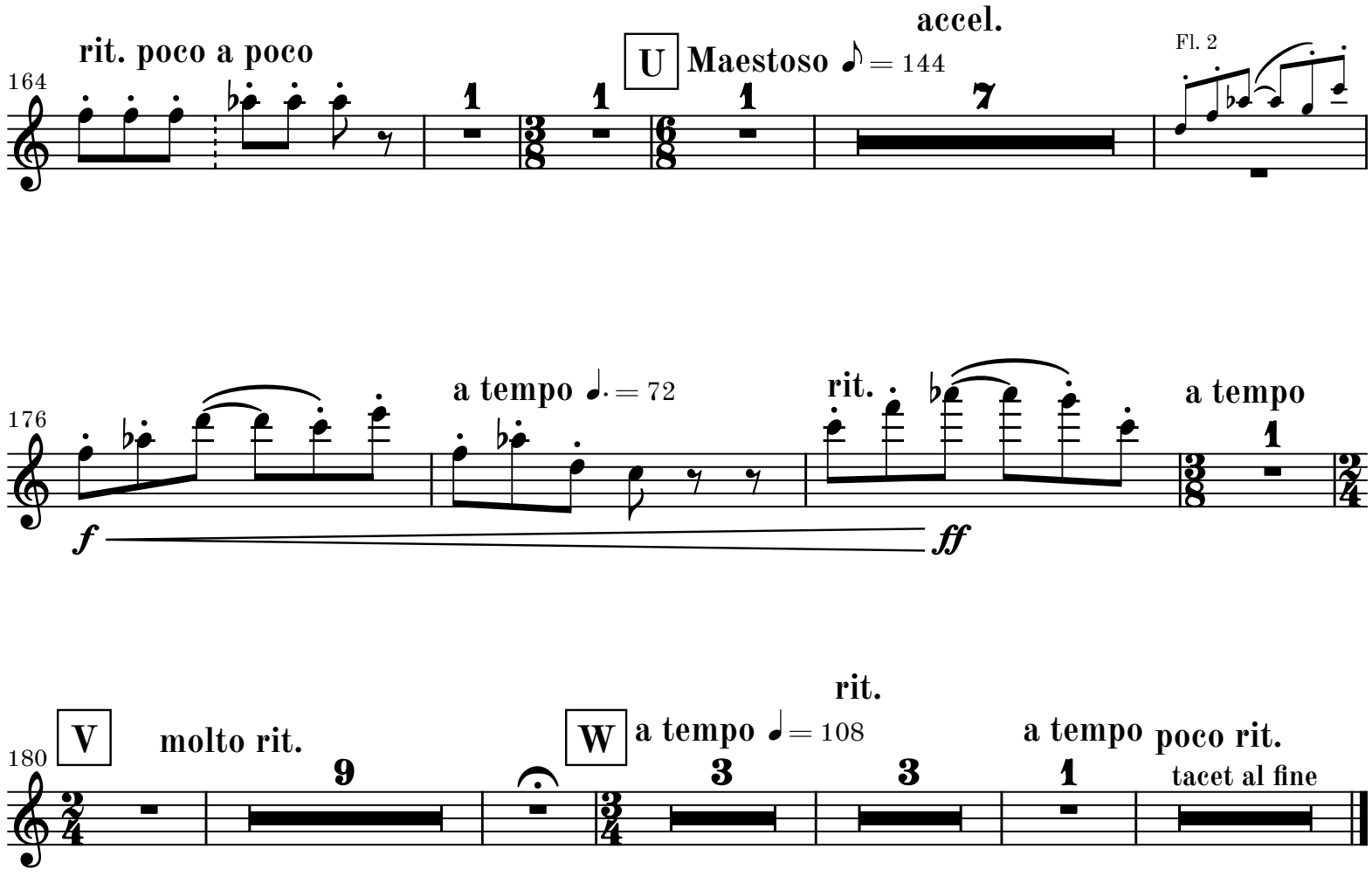
rit. poco a poco
accel.
164
U
Maestoso ♪ = 144
1
1
1
7
Fl. 2
176
a tempo ♩. = 72
rit.
a tempo
1
f
ff
180
V
molto rit.
9
rit.
W
a tempo ♩ = 108
3
3
a tempo
1
poco rit.
tacet al fine

2. movement

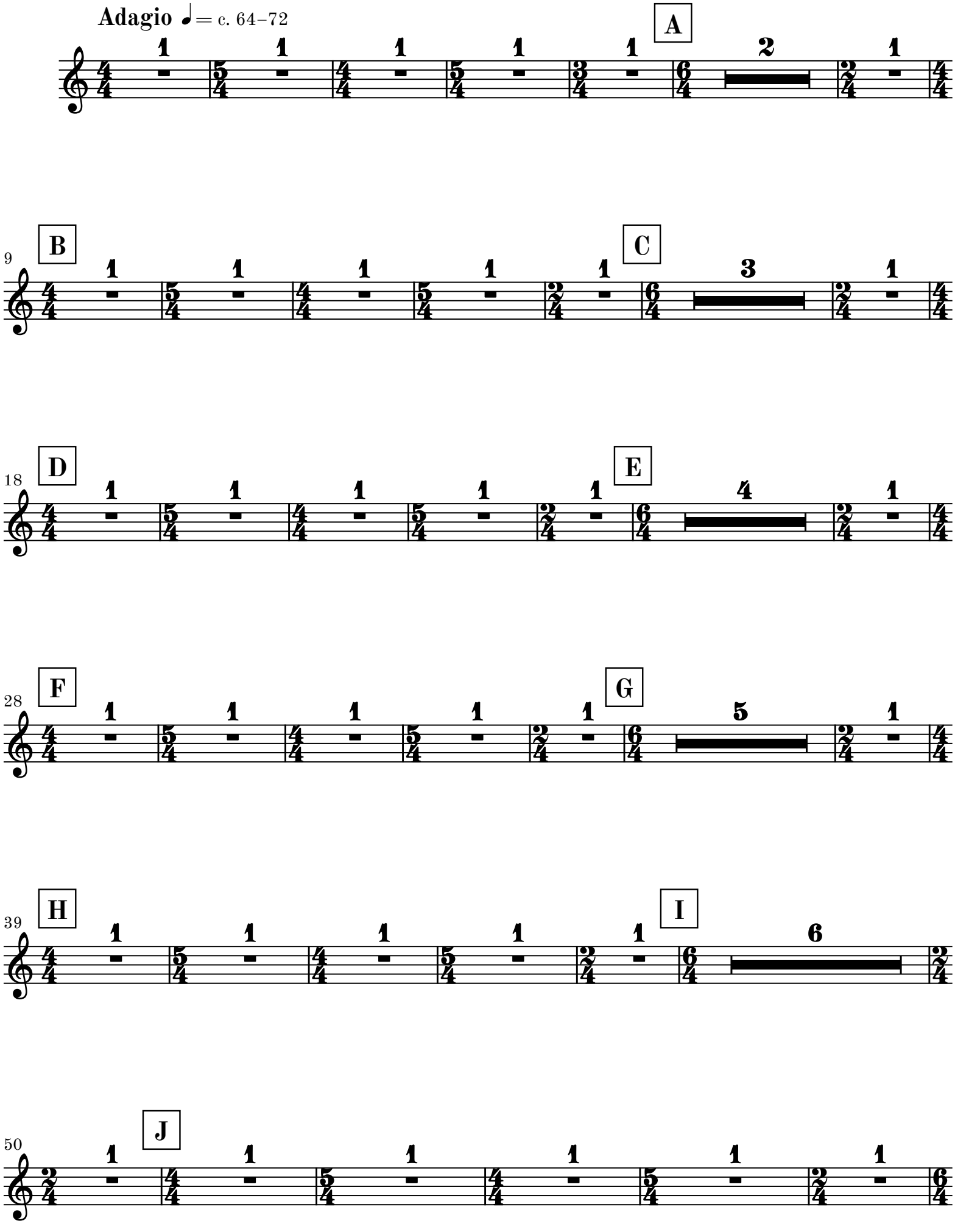

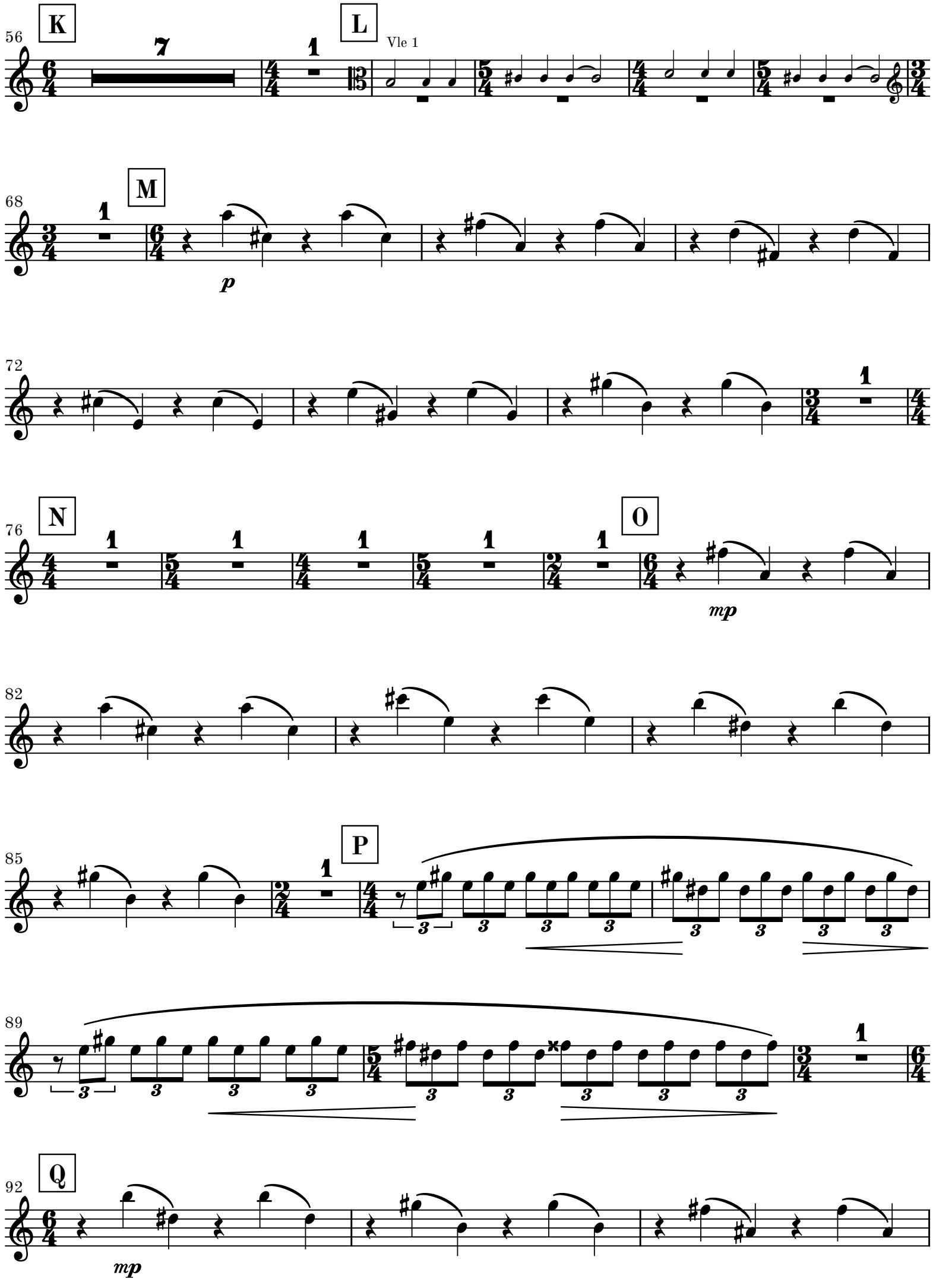
K
L
M
N
O
P
Q
Vle 1
p
mp
mp

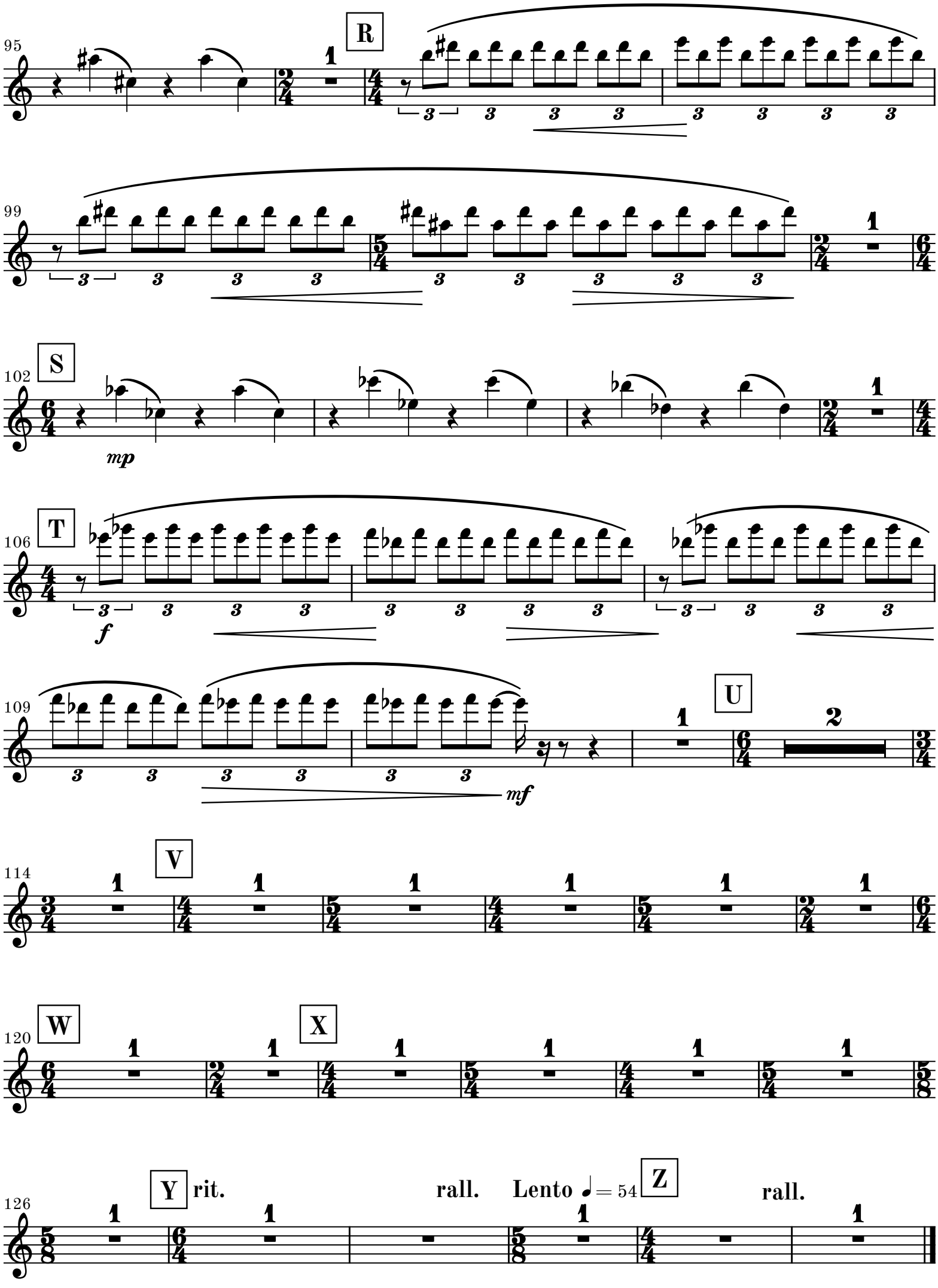
95
R
99
102
S
mp
106
T
f
109
mf
U
114
V
120
W
X
126
Y
rit.
rall.
Lento ♩= 54
Z
rall.

3. movement

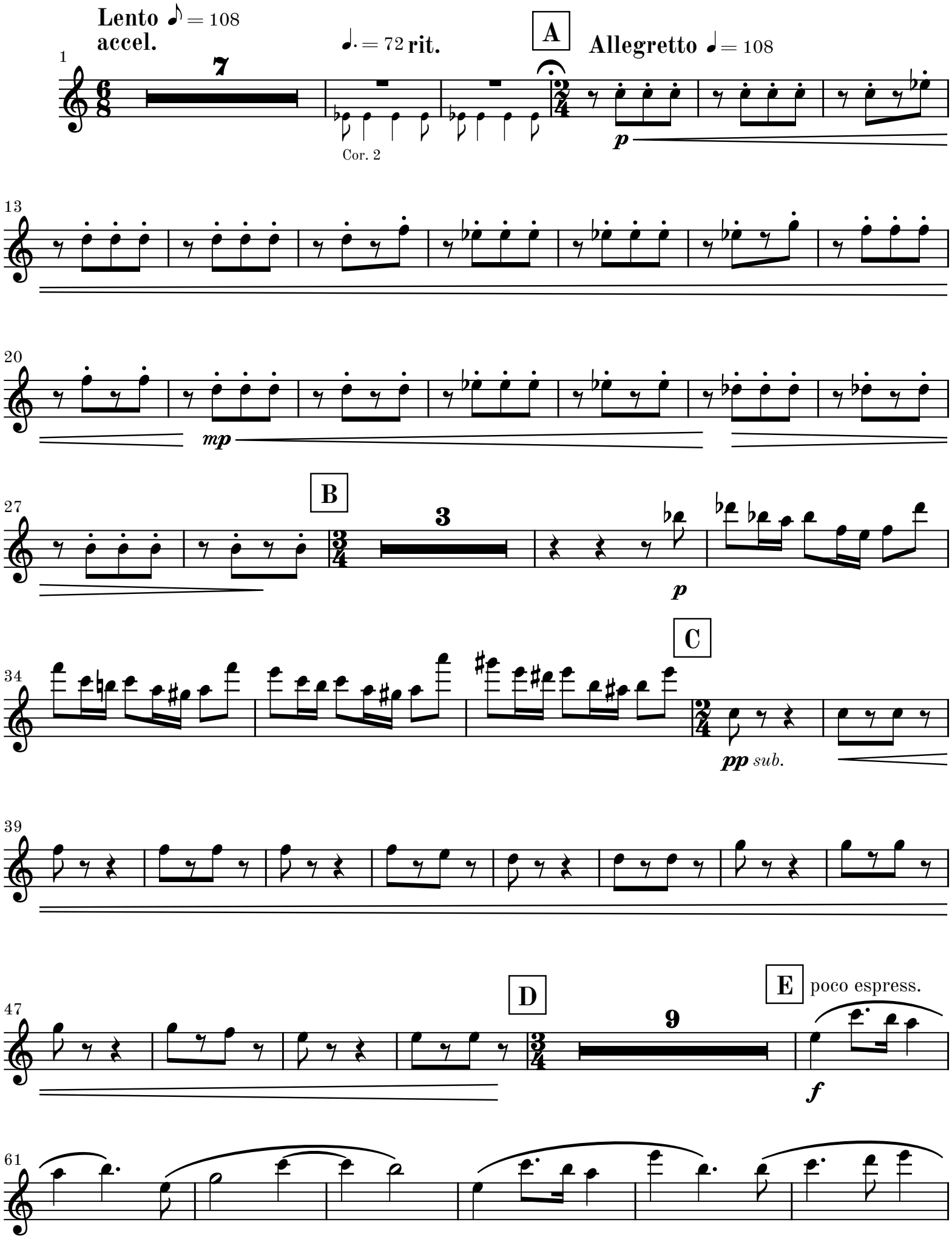
Lento ♪ = 108
accel.
7
♩. = 72 rit.
A
Allegretto ♩ = 108
1
Cor. 2
p
13
20
mp
B
27
3
p
C
34
pp sub.
39
D
47
9
E poco espress.
f
61

67 **F** 5

Ob. 1

p

77 **G** 10

Vc.

H poco espress.

91

mp

98 **I** 8

112 **J** 4 **K** 4 **L** 8 **M** 6 **rit.**

Cor. 1

135 **N** ♩ = 108

mp

142

mf

148

153 **O**

3

p

159 **P** ♪ = ♪

7/8

pp *sub.*

163

167 **Q**

5

6/8

p

175

poco rit. **R** a tempo

8va

f

179 (8)

183 (8)

ff

S **Lento** ♩. = 52

1

8

Fis. Solo

195 **T** accel.

p

200

204

U

1

pp

209

a tempo ♩. = 72

213

8va

mp

V

rit. ♩. = 68

217 (8)

ff

rit.

221 (8)

W

a tempo ♩. = 74

p

225

228

f

rit.

231

1

fff